Signal

Signal for Android (screenshots taken on a Galaxy S7)

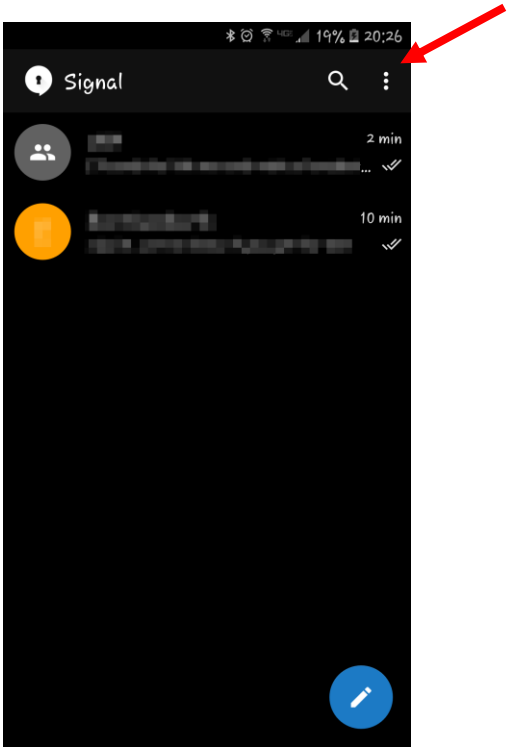

From your home screen, select the three dots on the top right side of the screen.

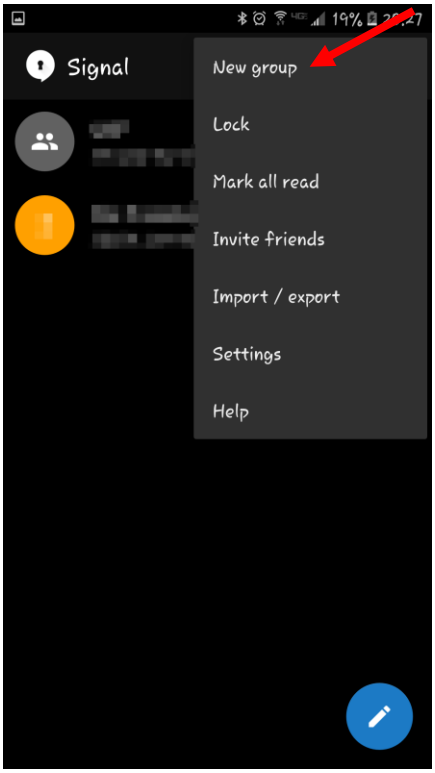

To create a new group, select “New group” in the drop-down menu.

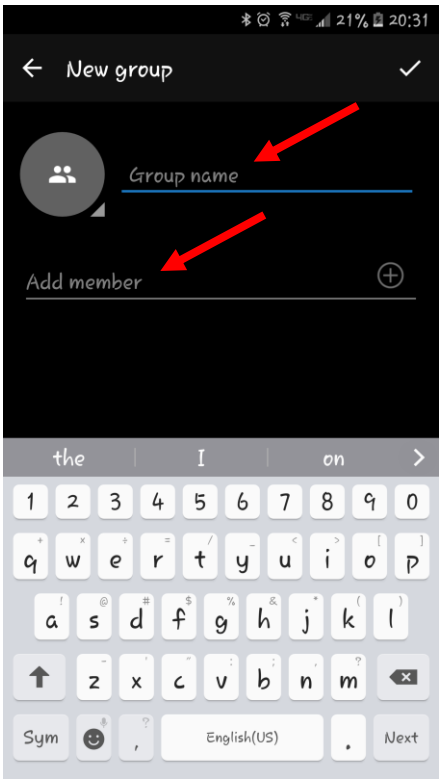

Name your group and type in names to add group members.

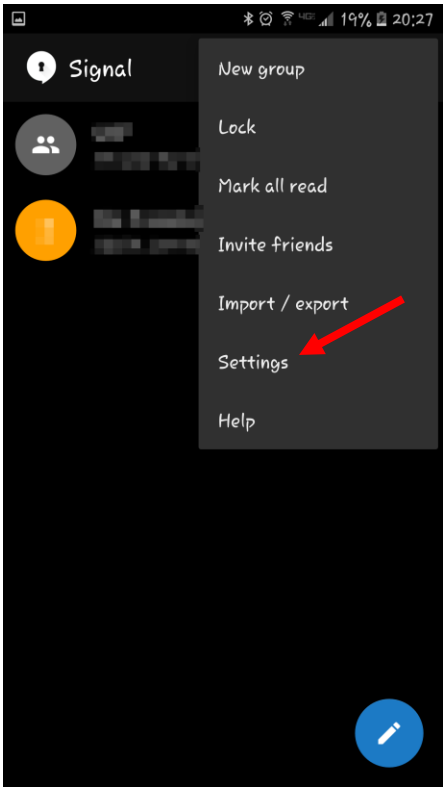

Return to your home screen and select “Settings”.

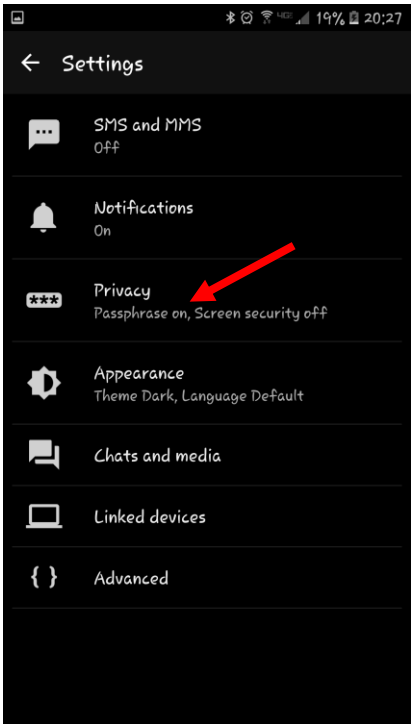

Select “Privacy”.

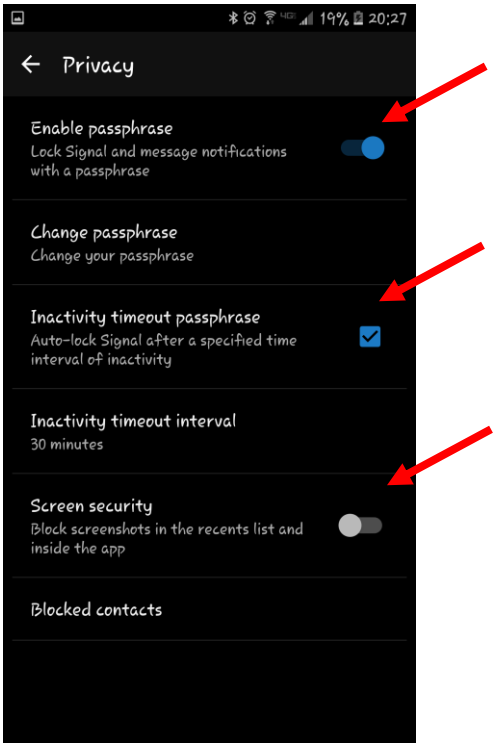

It is recommended that you enable a passphrase to protect the app. You will have to enter in this passphrase every time you open the app. It is also recommended that you enable “Inactivity timeout passphrase”. This will

automatically sign you out of the app after a set amount of time. It is recommended that you enable “Screen security”. This will prevent screen shots while in the app.